

J1119-WELLINHALER

Batch ID:	J1119-WELLINHALER	Test ID:	T000022395
Reported:	25-Oct-2019	Method:	Arsenic = Arsenic EPA 6020A (mod), Cadmium = Cadmium EPA 6020A (mod), Lead = Lead EPA 6020A (mod), Mercury = Mercury EPA 6020A (mod)
Type:	Other		
Test:	Metals		

HEAVY METALS

Compound	Reporting Limit (ppm)	Result (ppm)
Arsenic	0.05	<0.05
Cadmium	0.05	<0.05
Lead	0.05	<0.05
Mercury	0.05	<0.05

FINAL APPROVAL

 Sam Smith
25-Oct-2019
1:20 PM

PREPARED BY / DATE

 David Green
25-Oct-2019
1:54 PM

APPROVED BY / DATE

Testing results are based solely upon the sample submitted to Botanacor Laboratories, LLC, in the condition it was received. Botanacor Laboratories, LLC warrants that all analytical work is conducted professionally in accordance with all applicable standard laboratory practices using validated methods. Data was generated using an unbroken chain of comparison to NIST traceable Reference Standards and Certified Reference Materials. This report may not be reproduced, except in full, without the written approval of Botanacor Laboratories, LLC.

J1119-WELLINHALER

Batch ID:	J1119-WELLINHALER	Test ID:	8020368.026
Reported:	19-Oct-2019	Method:	Concentrate - Test Methods: TM05, TM06
Type:	Concentrate		
Test:	Microbial Contaminants		

MICROBIAL CONTAMINANTS

Contaminant	Result (CFU/g)*
Total Aerobic Count**	None Detected
Total Coliforms**	None Detected
Total Yeast and Molds**	None Detected
E. coli	None Detected
Salmonella	None Detected

* CFU/g = Colony Forming Unit per Gram

** Values recorded in scientific notation, a common microbial practice of expressing numbers that are too large to be conveniently written in decimal form.

Examples: $10^2 = 100$ CFU
 $10^3 = 1,000$ CFU
 $10^4 = 10,000$ CFU
 $10^5 = 100,000$ CFU

NOTES:

Free from visual mold, mildew, and foreign matter

TYM: None Detected

Total Aerobic: None Detected

Coliforms: None Detected

FINAL APPROVAL
Robert Belfon
19-Oct-2019
3:27 PM
Mike Branvold
19-Oct-2019
4:41 PM

PREPARED BY / DATE

APPROVED BY / DATE

Testing results are based solely upon the sample submitted to Botanacor Services, LLC, in the condition it was received. Botanacor Services, LLC warrants that all analytical work is conducted professionally in accordance with all applicable standard laboratory practices using validated methods. Data was generated using an unbroken chain of comparison to NIST traceable Reference Standards and Certified Reference Materials. This report may not be reproduced, except in full, without the written approval of Botanacor Services, LLC.

J1119-WELLINHALER

Batch ID:	J1119-WELLINHALER	Test ID:	5814726.0052
Reported:	21-Oct-2019	Method:	TM17
Type:	Concentrate		
Test:	Pesticides		

PESTICIDE RESIDUE

Compound	Dynamic Range (ppb)	Result (ppb)	Compound	Dynamic Range (ppb)	Result (ppb)
Acephate	34 - 1579	ND*	Malathion	34 - 1579	ND*
Acetamiprid	34 - 1579	ND*	Metalaxyl	205 - 1579	ND*
Avermectin	205 - 1579	ND*	Methiocarb	34 - 1579	ND*
Azoxystrobin	34 - 1579	ND*	Methomyl	34 - 1579	ND*
Bifenazate	34 - 1579	ND*	MGK 264 1	34 - 1579	ND*
Boscalid	205 - 1579	ND*	MGK 264 2	205 - 1579	ND*
Carbaryl	34 - 1579	ND*	Myclobutanil	205 - 1579	ND*
Carbofuran	34 - 1579	ND*	Naled	205 - 1579	ND*
Chlorantraniliprole	34 - 1579	ND*	Oxamyl	34 - 1579	ND*
Chlorpyrifos	205 - 1579	ND*	Paclobutrazol	34 - 1579	ND*
Clofentezine	34 - 1579	ND*	Permethrin	205 - 1579	ND*
Diazinon	34 - 1579	ND*	Phosmet	34 - 1579	ND*
Dichlorvos	205 - 1579	ND*	Prophos	205 - 1579	ND*
Dimethoate	34 - 1579	ND*	Propoxur	205 - 1579	ND*
E-Fenpyroximate	205 - 1579	ND*	Pyridaben	205 - 1579	ND*
Etofenprox	205 - 1579	ND*	Spinosad A	34 - 1579	ND*
Etoxazole	205 - 1579	ND*	Spinosad D	205 - 1579	ND*
Fenoxycarb	34 - 1579	ND*	Spiromesifen	34 - 1579	ND*
Fipronil	205 - 1579	ND*	Spirotetramat	205 - 1579	ND*
Flonicamid	34 - 1579	ND*	Spiroxamine 1	34 - 1579	ND*
Fludioxonil	205 - 1579	ND*	Spiroxamine 2	34 - 1579	ND*
Hexythiazox	205 - 1579	ND*	Tebuconazole	34 - 1579	ND*
Imazalil	205 - 1579	ND*	Thiacloprid	34 - 1579	ND*
Imidacloprid	34 - 1579	ND*	Thiamethoxam	34 - 1579	ND*
Kresoxim-methyl	34 - 1579	ND*	Trifloxystrobin	205 - 1579	ND*

* ND = None Detected (Defined by Dynamic Range of the method)

N/A

FINAL APPROVAL

Chris Jungling
 21-Oct-2019
 12:44 PM

PREPARED BY / DATE



David Green
 21-Oct-2019
 1:42 PM

APPROVED BY / DATE

Testing results are based solely upon the sample submitted to Botanacor Laboratories, LLC, in the condition it was received. Botanacor Laboratories, LLC warrants that all analytical work is conducted professionally in accordance with all applicable standard laboratory practices using validated methods. Data was generated using an unbroken chain of comparison to NIST traceable Reference Standards and Certified Reference Materials. This report may not be reproduced, except in full, without the written approval of Botanacor Laboratories, LLC.

J1119-WELLINHALER

Batch ID:	J1119-WELLINHALER	Test ID:	1567823.0063
Reported:	21-Oct-2019	Method:	TM14
Type:	Unit		
Test:	Potency		

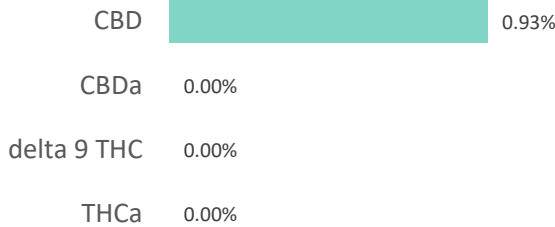
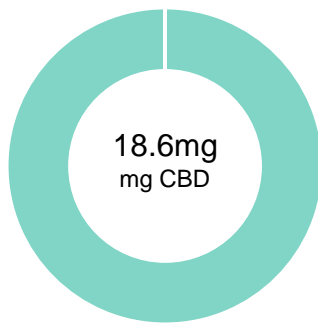
CANNABINOID PROFILE

Compound	LOQ (mg)	Result (mg)	Result (mg/g)
Delta 9-Tetrahydrocannabinolic acid (THCA-A)	1.02	0.00	0.0
Delta 9-Tetrahydrocannabinol (Delta 9THC)	0.51	0.00	0.0
Cannabidiolic acid (CBDA)	1.39	0.00	0.0
Cannabidiol (CBD)	0.78	18.60	9.3
Delta 8-Tetrahydrocannabinol (Delta 8THC)	0.56	0.00	0.0
Cannabinolic Acid (CBNA)	1.39	0.00	0.0
Cannabinol (CBN)	0.62	0.00	0.0
Cannabigerolic acid (CBGA)	0.89	0.00	0.0
Cannabigerol (CBG)	0.50	0.00	0.0
Tetrahydrocannabivarinic Acid (THCVA)	0.87	0.00	0.0
Tetrahydrocannabivarin (THCV)	0.45	0.70	0.4
Cannabidivarinic Acid (CBDVA)	1.29	0.00	0.0
Cannabidivarin (CBDV)	0.71	2.20	1.1
Cannabichromenic Acid (CBCA)	0.76	0.00	0.0
Cannabichromene (CBC)	0.92	0.00	0.0
Total Cannabinoids		21.50	10.80
Total Potential THC**		0.00	0.00
Total Potential CBD**		18.60	9.35

NOTES:

of Servings = 1, Sample Weight=1.99g

N/A

% = % (w/w) = Percent (Weight of Analyte / Weight of Product)

* Total Cannabinoids result reflects the absolute sum of all cannabinoids detected.

** Total Potential THC/CBD is calculated using the following formulas to take into account the loss of a carboxyl group during decarboxylation step.

$$\text{Total THC} = \text{THC} + (\text{THCa} * (0.877)) \text{ and Total CBD} = \text{CBD} + (\text{CBDa} * (0.877))$$
FINAL APPROVAL

Tyler Wiese
 21-Oct-2019
 5:33 PM

PREPARED BY / DATE



Greg Zimpfer
 21-Oct-2019
 5:36 PM

APPROVED BY / DATE

Testing results are based solely upon the sample submitted to Botanacor Laboratories, LLC, in the condition it was received. Botanacor Laboratories, LLC warrants that all analytical work is conducted professionally in accordance with all applicable standard laboratory practices using validated methods. Data was generated using an unbroken chain of comparison to NIST traceable Reference Standards and Certified Reference Materials. This report may not be reproduced, except in full, without the written approval of Botanacor Laboratories, LLC. ISO/IEC 17025:2005 Accredited A2LA Certificate Number 4329.02



J1119-WELLINHALER

Batch ID:	J1119-WELLINHALER	Test ID:	1564390.004
Reported:	18-Oct-2019	Method:	TM04
Type:	Concentrate		
Test:	Residual Solvents		

RESIDUAL SOLVENTS

Solvent	Reportable Range (ppm)	Result (ppm)
Propane	100 - 2000	0
Butanes (Isobutane, n-Butane)	100 - 2000	0
Pentane	100 - 2000	0
Ethanol	100 - 2000	>2000
Acetone	100 - 2000	0
Isopropyl Alcohol	100 - 2000	0
Hexane	6 - 120	0
Benzene	0.2 - 4	0.0
Heptanes	100 - 2000	0
Toluene	18 - 360	0
Xylenes (m,p,o-Xylenes)	43 - 860	0

NOTES:

Free from visual mold, mildew, and foreign matter.

FINAL APPROVAL

 Karen Winternheimer 18-Oct-2019 4:25 PM	 Greg Zimpfer 18-Oct-2019 4:31 PM
---	---

PREPARED BY / DATE

APPROVED BY / DATE

Testing results are based solely upon the sample submitted to Botanacor Laboratories, LLC, in the condition it was received. Botanacor Laboratories, LLC warrants that all analytical work is conducted professionally in accordance with all applicable standard laboratory practices using validated methods. Data was generated using an unbroken chain of comparison to NIST traceable Reference Standards and Certified Reference Materials. This report may not be reproduced, except in full, without the written approval of Botanacor Laboratories, LLC. ISO/IEC 17025:2005 Accredited A2LA Certificate Number 4329.02



Certificate #4329.02

Be Well Inhaler

Batch ID:	G0919-WellInhaler	Test ID:	8679136.0026
Reported:	17-Jul-2019	Method:	TM14
Type:	Concentrate		
Test:	Potency		

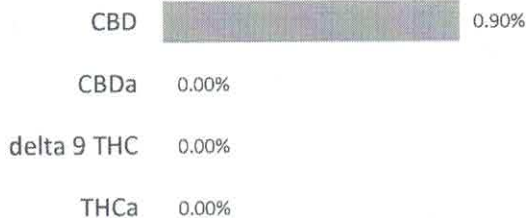
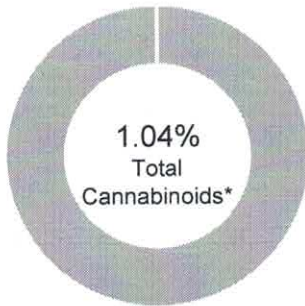
CANNABINOID PROFILE

Compound	LOQ (%)	Result (%)	Result (mg/g)
Delta 9-Tetrahydrocannabinolic acid (THCA-A)	0.06	0.00	0.0
Delta 9-Tetrahydrocannabinol (Delta 9THC)	0.03	0.00	0.0
Cannabidiolic acid (CBDA)	0.08	0.00	0.0
Cannabidiol (CBD)	0.04	0.90	9.0
Delta 8-Tetrahydrocannabinol (Delta 8THC)	0.03	0.00	0.0
Cannabinolic Acid (CBNA)	0.08	0.00	0.0
Cannabinol (CBN)	0.04	0.00	0.0
Cannabigerolic acid (CBGA)	0.05	0.00	0.0
Cannabigerol (CBG)	0.03	0.00	0.0
Tetrahydrocannabivarinic Acid (THCVA)	0.05	0.00	0.0
Tetrahydrocannabivarin (THCV)	0.03	0.03	0.3
Cannabidivarinic Acid (CBDVA)	0.07	0.00	0.0
Cannabidivarin (CBDV)	0.04	0.11	1.1
Cannabichromenic Acid (CBCA)	0.04	0.00	0.0
Cannabichromene (CBC)	0.05	0.00	0.0
Total Cannabinoids		1.04	10.40
Total Potential THC**		0.00	0.00
Total Potential CBD**		0.90	9.00

 NOTES:
 N/A

% = % (w/w) = Percent (Weight of Analyte / Weight of Product)

* Total Cannabinoids result reflects the absolute sum of all cannabinoids detected

** Total Potential THC/CBD is calculated using the following formulas to take into account the loss of a carboxyl group during decarboxylation step

Total THC = THC + (THCa * 0.877) and Total CBD = CBD + (CBDa * 0.877)

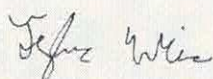
FINAL APPROVAL

Tyler Wiese
 17-Jul-2019
 5:47 PM

PREPARED BY / DATE



David Green
 17-Jul-2019
 7:34 PM

APPROVED BY / DATE

Testing results are based solely upon the sample submitted to Botanacor Laboratories, LLC, in the condition it was received. Botanacor Laboratories, LLC warrants that all analytical work is conducted professionally in accordance with all applicable standard laboratory practices using validated methods. Data was generated using an unbroken chain of comparison to NIST traceable Reference Standards and Certified Reference Materials. This report may not be reproduced, except in full, without the written approval of Botanacor Laboratories, LLC. ISO/IEC 17025:2005 Accredited A2LA Certificate Number 4329.02





prepared for: CBD LUXE
955 E WESTGLOW
GREENWOOD VILLAGE, CO 80121

J1119-WELLINHALER

Batch ID:	J1119-WELLINHALER	Test ID:	1567823.0063
Reported:	21-Oct-2019	Method:	TM14
Type:	Unit		
Test:	Potency		

CANNABINOID PROFILE

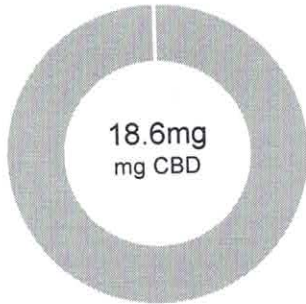

CBD	0.93%
CBDa	0.00%
delta 9 THC	0.00%
THCa	0.00%

Compound	LOQ (mg)	Result (mg)	Result (mg/g)
Delta 9-Tetrahydrocannabinolic acid (THCA-A)	1.02	0.00	0.0
Delta 9-Tetrahydrocannabinol (Delta 9THC)	0.51	0.00	0.0
Cannabidiolic acid (CBDA)	1.39	0.00	0.0
Cannabidiol (CBD)	0.78	18.60	9.3
Delta 8-Tetrahydrocannabinol (Delta 8THC)	0.56	0.00	0.0
Cannabinolic Acid (CBNA)	1.39	0.00	0.0
Cannabinol (CBN)	0.62	0.00	0.0
Cannabigerolic acid (CBGA)	0.89	0.00	0.0
Cannabigerol (CBG)	0.50	0.00	0.0
Tetrahydrocannabivarinic Acid (THCVA)	0.87	0.00	0.0
Tetrahydrocannabivarin (THCV)	0.45	0.70	0.4
Cannabidivarinic Acid (CBDVA)	1.29	0.00	0.0
Cannabidivarin (CBDV)	0.71	2.20	1.1
Cannabichromenic Acid (CBCA)	0.76	0.00	0.0
Cannabichromene (CBC)	0.92	0.00	0.0
Total Cannabinoids		21.50	10.80
Total Potential THC**		0.00	0.00
Total Potential CBD**		18.60	9.35

NOTES:

of Servings = 1, Sample Weight=1.99g

N/A

% = % (w/w) = Percent (Weight of Analyte / Weight of Product)

* Total Cannabinoids result reflects the absolute sum of all cannabinoids detected

** Total Potential THC/CBD is calculated using the following formulas to take into account the loss of a carboxyl group during decarboxylation step

Total THC = THC + (THCa * 0.877) and Total CBD = CBD + (CBDa * 0.877)

FINAL APPROVAL

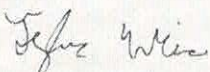
 Tyler Wiese
 21-Oct-2019
 5:33 PM
 PREPARED BY / DATE

 Greg Zimpfer
 21-Oct-2019
 5:36 PM
 APPROVED BY / DATE

Testing results are based solely upon the sample submitted to Botanacor Laboratories, LLC, in the condition it was received. Botanacor Laboratories, LLC warrants that all analytical work is conducted professionally in accordance with all applicable standard laboratory practices using validated methods. Data was generated using an unbroken chain of comparison to NIST traceable Reference Standards and certified Reference Materials. This report may not be reproduced, except in full, without the written approval of Botanacor Laboratories, LLC. ISO/IEC 17025:2005 Accredited A2LA Certificate Number 4329.02

